

Courses Down the run

- 5 50 E 24
- 5 10 W 12
- 5 20 E 38
- 5 70 E 8
- 5 - - 10
- - W 5
- 5 13 E 16
- 5 65 E 14
- 5 10 E 16
- 5 20 E 15
- 5 32 W 8
- 5 35 E 14
- 5 5 E 16
- 5 45 W 21
- 5 35 E 12
- - E 3
- 5 20 E 50

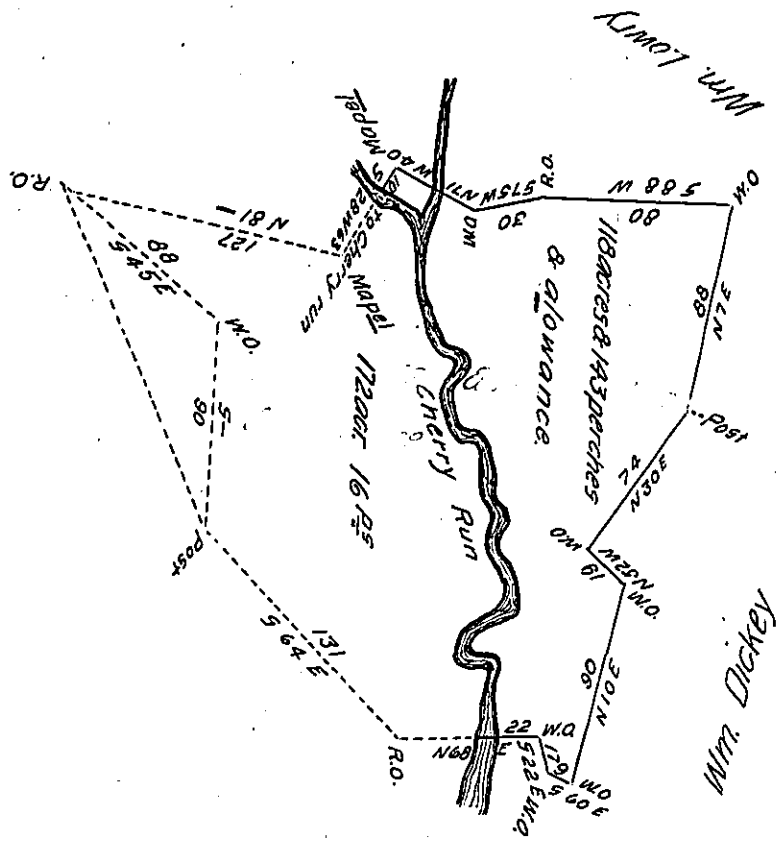

John McMeillin

Survey the 8<sup>th</sup> of May 1822 to Jacob Libengood in Right of Moses Chambers the above described tract of one hundred and eighteen acres and one hundred and forty three perches and all<sup>s</sup> of six per cent for Roads &c. being part of a larger tract surveyed to said Moses Chambers by Warrant dated in 1786 Situate now in Centre Township Indiana County adjoining John McMullen Wm. Dickey and William Lowrey

Note- the original Warrant is not in my office but all the lines are well marked on the ground

To Saml Cochran Esq<sup>r</sup>

Meek Kelly D.S.

57 Gent

11 May 1822

IN TESTIMONY that the above is a copy of the original remaining on file in the Department of Internal Affairs of Pennsylvania, made conformably to an Act of Assembly approved the 16th day of February, 1833, I have hereunto set my Hand and caused the Seal of said Department to be affixed at Harrisburg, this seventeenth day of May 1904

*Joseph P. Brown*  
Secretary of Internal Affairs.